Counter Taobao Weekly Update

Week ending 28 Feb 2025

Fashion Update

[Fashion Progress] SKU migration for 78 Taobao fashion GGPs completed across all markets, with 84-111% RR; in progress of ramping up seller co-investment

#	Market	Task	Dependency	PIC	Status
a. Phase 1/2 (Pushing existing TB SHP sellers)					
1.1	SG/MY	Seller Identification		SMT	Completed
1.2		Marketing resource alignment		PMO/Local	Completed
1.3		Pitching	1.1/1.2	SMT/SIP	Completed
1.4		Marketing push	1.3	PMO/Local	In Progress
1.5		Performance Tracking		PMO/Local	In Progress
1.6		Additional sellers pitching		SMT	Completed
1.7		SKU Migration		SMT	In Progress
2.1	PH	Seller Identification		SMT	Completed
2.2		Marketing resource alignment		PMO/Local	In Progress
2.3		Marketing push	2.2	Local	In Progress
2.4		Performance Tracking		PMO/Local	In Progress
3.1	TH	Seller Identification		SMT	Completed
3.2		Marketing resource alignment		PMO/Local	Completed
3.3		Pitching	3.1/3.2	SMT/SIP	Completed
3.4		SKU Migration	3.3	SMT/PMO	In Progress
3.5		Marketing push	3.3	PMO/Local	In Progress
3.6		Performance Tracking		PMO/Local	In Progress
4.1	TW	Seller Identification		SMT	Completed
4.2		Marketing resource alignment		PMO/Local	Completed
4.3		Pitching	4.1/4.2	SMT/SIP	Completed
4.4		SKU Migration	4.3	SMT/PMO	In Progress
4.5		Marketing push	4.3	PMO/Local	In Progress
4.6		Performance Tracking		PMO/Local	In Progress
5.1	VN	Seller Identification		SMT	Completed
5.2		Marketing resource alignment		PMO/Local	Completed
5.3		Pitching	5.1/5.2	SMT/SIP	Completed
5.4		SKU Migration	5.3	SMT/PMO	In Progress
5.5		Marketing push	5.3	PMO/Local	In Progress
5.6		Performance Tracking		PMO/Local	In Progress

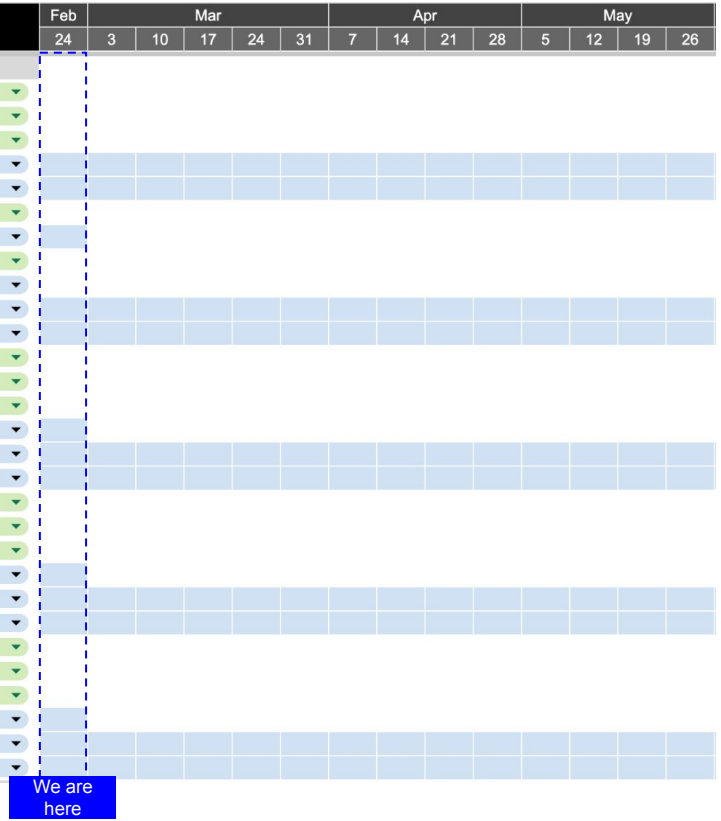

Highlights

- **SKU Migration:** CN team has migrated all they could; excluding recently opt-out sellers, RR is between 84-111% (more details in upcoming slides)
- **Seller Investment:** Ramp up in # of sellers that fully expensed their free ads credits

[Fashion Performance] Reg MTD ADO 23k (+10.5% WoW, -1.8% MoM, %CB +0.1% MoM); WoW growth mainly driven by TH & MY; ADG $271k (+6.8% MoM, %CB +1.1% MoM); SKU count 479k (+5.0% MoM)

Table: Overall regional performance for 78 TB sellers in the program

		All Markets	SG	MY	TW	PH	TH	VN
ADO	MTD	**22,784**	456	2,253	226	10,504	4,677	4,668
	M-1	**23,309**	440	2,841	189	9,396	4,999	5,444
	MoM	**-2.3%**	3.6%	-20.7%	19.5%	11.8%	-6.5%	-14.3%
	WTD	**21,626**	494	2,682	215	9,006	5,154	4,075
	WoW	1 **8.6%**	13.2%	31.3%	-1.0%	-3.2%	27.9%	4.7%
	CB% MTD	3.2%	1.4%	2.1%	6.3%	5.7%	3.9%	1.9%
	CB% MoM	1 **0.4%**	0.2%	0.0%	5.4%	0.9%	3.9%	1.9%
ADG	MTD	**$270,051**	$7,888	$31,378	$5,574	$116,438	$57,721	$51,053
	M-1	**$254,116**	$7,820	$37,646	$4,522	$95,405	$56,957	$51,766
	MoM	2 **6.3%**	0.9%	-16.7%	23.3%	22.0%	1.3%	-1.4%
ABS	MTD	**$12**	$17	$14	$25	$11	$12	$11
	M-1	**$11**	$18	$13	$24	$10	$11	$10
	MoM	**8.7%**	-2.6%	5.1%	3.2%	9.2%	8.3%	15.0%
PC2	MTD	**$7,563**	$613	$1,892	$503	$1,581	$941	$2,033
	M-1	**$8,543**	$725	$1,299	$419	$2,150	$1,310	$2,641
	MoM	**-$981**	-$112	$593	$84	-$569	-$369	-$608
PC2 %	MTD	**2.8%**	7.7%	6.0%	8.9%	1.3%	1.6%	3.9%
	M-1	**3.4%**	9.3%	3.5%	9.3%	2.2%	2.3%	5.1%
	MoM	**-0.6%**	-1.6%	2.6%	-0.4%	-0.9%	-0.7%	-1.2%
# SKUs	MTD	**478,368**	73,627	79,620	22,752	152,250	71,138	78,982
	M-1	**456,414**	68,164	81,746	14,931	154,122	65,250	72,202
	MoM	3 **4.8%**	8.0%	-2.6%	52.4%	-1.2%	9.0%	9.4%
	WTD	487,394	69,311	67,837	31,575	151,014	84,253	83,404
	WoW	**4.0%**	**-6.4%**	**-15.4%**	**88.5%**	**-0.3%**	**19.7%**	**9.9%**

Highlights

1. Reg MTD ADO 23k (-1.8% MoM, +10.5% WoW); ADO as %CB +0.4% MoM. WoW growth mainly driven by TH and MY (seller investment ramp up)
2. Reg MTD ADG $271k (+6.8% MoM); ADG as %CB +1.1% MoM
   - PC2 2.8% (-0.6% MoM); benchmark against CB fashion PC2 in each market pending data (ETA 7 Mar)
3. SKU # 479k (+5.0% MoM); driven by CNCB's migration push across markets (more details in upcoming slides)
   - Next week focus for Fashion
     - SG: start live-stream for self-run and taobao SIP shops
     - Other markets: continue to ramp up seller investment
     - Overall: start acquisition preparation of new pool of top 300 Taobao sellers not on SHP platform

[Fashion] Summary of ongoing initiatives (key changes from last update in blue)

Domain	#	Initiative	Description	Status	ETA
Grow SKU count via migration & new seller acquisition	1	Self-Run Seller SKU Migration	Sellers to migrate their SKUs over to SG/MY either **via self-listing or migration tool**	SG/MY: completion rate below target due to seller opt-out / duplicated listings Other markets: completion rate on target	Completed on 28 Feb More details in next slides
	2	CNSIP SKU Migration	Migrate SKUs to VN/TH/TW via CNSIP	12k/48k SKUs migrated successfully (25% success rate); lower than expected due to duplicate listings (1 MTSKU cannot be published twice)	Completed on 24 Feb
	3	Acquire new TB sellers	To acquire sellers from top 300 TB wishlist (not on SHP)	Plan to start in Mar; building up acquisition package with SG/MY/TH/TW; for VN, to reuse existing one	Start in Mar'25
Improve SKU effi via marketing assets and seller co-investment	4	AMS + Livestream (Marketing Booster)	Marketing booster package set-up for SG/MY program sellers, comprising of **KOL livestream and AMS co-funding**	Self-Run: SG KOLs to start stream on 7 Mar; MY to start on 17 Mar after samples delivered; monthly pitching by 10th each mth Taobao SIP: SKUs selected by SG/MY marketing to participate alongside self-run shops Monitoring: To assess platform investment ROI by end Mar by running A/B test with Taobao SIP SKUs; if P&L accretive, to scale up further in SG/MY and launch in other markets	SG: 7 Mar MY: 17 Mar
	5	Seller Investment	Seller to commit to all criteria set by markets in order for sellers to receive SHP's commitment	% of shops that fulfilled all seller investment commitment: SG 9%, MY 16%, TH 1%, VN 0%,TW 12% % of shops that fully expensed free ads credit: SG 67%, MY 63%, TW 31% -> Big increase from last week	Completed for Feb
	6	Build success cases (focus GGPs)	17 focus GGPs selected by CN team as success cases for future acquisition	Reg RR 72% (MoM +14%) 5/17 sellers met target	30 Mar

1 [SKU Migration Conclusion] SKU migration under target for SG/MY due to seller opt-out; other markets on-target

Table: Self-run live SKUs daily tracking

Date	SG		MY		TH		VN		TW	
	SKU #	RR (actual vs target)	SKU #	RR	SKU #	RR	SKU #	RR	SKU #	RR
26/02/2025	41,102	1 56%	40,504	1 49%	2 84,482	94%	81,685	100%	33,905	109%
25/02/2025	63,090	86%	69,638	84%	86,110	96%	81,968	100%	34,548	111%
24/02/2025	63,357	86%	69,110	83%	76,312	85%	81,739	100%	19,255	62%
23/02/2025	63,613	86%	71,596	86%	72,495	81%	77,864	95%	19,217	62%
22/02/2025	63,545	86%	71,489	86%	72,713	81%	77,792	95%	19,197	62%
31/01/2025	60,583	82%	77,943	94%	64,921	72%	74,294	91%	14,829	48%

** SG targets 73,781, MY targets 83,273, TH 89,553, VN 81,888, TW 31,197*

Highlights

As of 28 Feb, **SKU migration push for 74 Taobao fashion program sellers completed** across all markets

Performance conclusion

1 **SG/MY: behind target** due to
- Seller opt-out from program (SG RR dropped from 86% to 56%; MY RR dropped from 84% to 49%)
- Duplicate SKUs issue (1 MTSKU cannot be published twice in a market)

2 **TH/VN/TW: close or above target** at 94%-109% RR

Next steps to grow SKUs
- For self-run sellers opted out: **pitch to migrate via Taobao SIP**
- **Acquire top 300 TB sellers** (not on SHP) in Mar

Furniture Update

[Furniture Progress: SG/MY] SKU Migration Pitching concluded. SKU migration listing is in progress, with top 3 GGPs to complete by early Mar, remaining to complete by end-Mar

Completed | In progress | Planned, to start | Delayed | Break

Market	Topic	#	Task	PIC	Status
Phase 1 [Migration] - Cross-migrate existing TB SKUs on Shopee platform to SG and MY					
SG	Commercial	1	Align potential migration pool	Tina	Completed
		2	Align migration incentive plan to seller and marketing resource support to migrated SKUs	Tina	Completed
		3	Align SKU migration target and ADO target	Tina/Peggy	Completed
		4	Conduct seller pitching	Peggy	Completed
		5	Support seller onboarding / SKU listing	Peggy	In Progress
		6	Conduct marketing push	Tina	In Progress
	Service	7	Assess logistics blockers (channel availability and limits; rate card competitiveness; installation services)	Nicholas	Completed
MY	Commercial	8	Align potential migration pool	TM	Completed
		9	Align migration incentive plan to seller and marketing resource support to migrated SKUs	TM	Completed
		10	Align SKU migration target and ADO target	TM/Peggy	Completed
		11	Conduct seller pitching	Peggy	Completed
		12	Support seller onboarding / SKU listing	Peggy	In Progress
		13	Conduct marketing push	TM	In Progress
	Service	14	Assess logistics blockers (channel availability and limits; rate card competitiveness; installation services)	Nicholas	Completed
		15	Formulate logistics solution (e.g., new channel, higher limit and better price with vendor nego)	Felicity	Completed
		16	Push sellers to adopt the new logistics solutions	Peggy	Completed

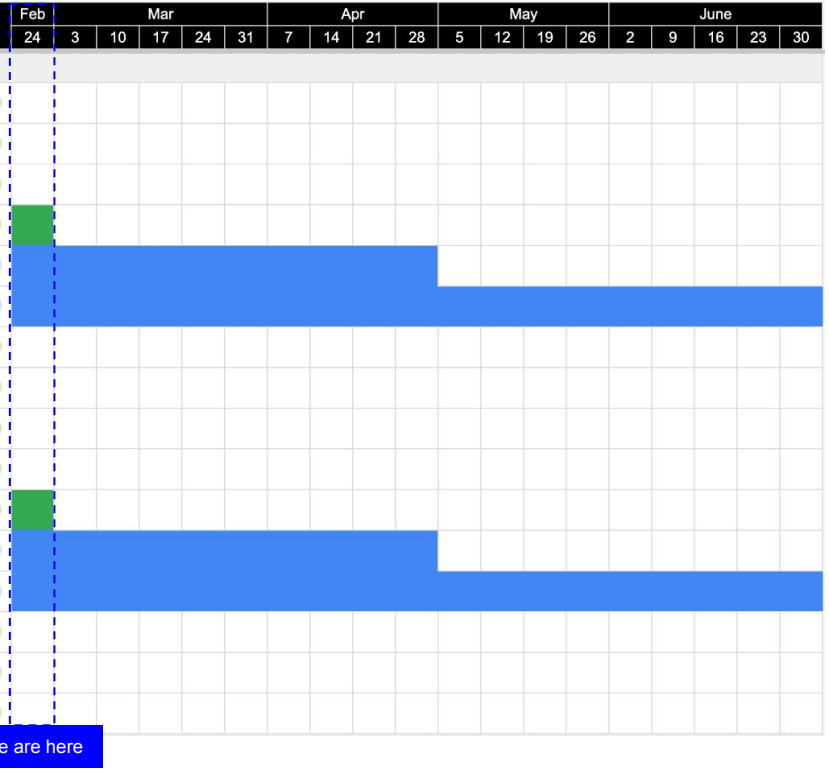

Highlights

- **SKU Migration:** For top GGP, to migrate 7k SKUs by today (28 Feb), to bring SKU # RR to 80%
- **Marketing Push:** 14k wishlist SKUs uploaded for SG (to review and push); top 5 GGPs in MY pitching to join upsized incentive program (details in later slides)

[Furniture Progress: TH/VN] In discussion with SLS and MKTs on TH/VN 1) bulky channel set-up and existing sellers; 2) seller migration incentive package draft complete; target to launch TH by mid-Mar

Completed | In progress | Planned, to start | Delayed | Break

Market	Topic	#	Task	PIC	Status
Phase 2 [Migration] - Cross-migrate existing TB SKUs on Shopee platform to PH/TH/VN/TW					
TH	Commercial	21	Align potential migration pool	Jan	Completed
		22	Align migration incentive plan to seller and marketing	Jan	In Progress
		23	Align SKU migration target and ADO target	Jan/Peggy	To start
		24	Conduct seller pitching	Peggy	To start
		25	Support seller onboarding / SKU listing	Peggy	To start
		26	Conduct marketing push	Jan	To start
	Service	27	Understand current status of seaship/bulky channels in	Lucas	In Progress
		28	Assess logistics blockers (channel availability and	Nicholas	In Progress
		29	(If applicable) Formulate logistics solution (e.g., new	Lucas	To start
		30	(If applicable) Push sellers to adopt the new logistics	Nicholas	To start
VN	Commercial	31	Align potential migration pool	Eric	Completed
		32	Align migration incentive plan to seller and marketing	Eric	In Progress
		33	Align SKU migration target and ADO target	Eric/Peggy	To start
		34	Conduct seller pitching	Peggy	To start
		35	Support seller onboarding / SKU listing	Peggy	To start
		36	Conduct marketing push	Eric	To start
	Service	37	Understand current status of seaship/bulky channels in	Lucas	In Progress
		38	Assess logistics blockers (channel availability and	Nicholas	In Progress
		39	(If applicable) Formulate logistics solution (e.g., new	Lucas	To start
		40	(If applicable) Push sellers to adopt the new logistics	Peggy	To start
TW	Commercial	41	Align potential migration pool	Amanda	Paused
		42	Align migration incentive plan to seller and marketing	Amanda	Paused
		43	Align SKU migration target and ADO target	Amanda/Peggy	Paused
		44	Conduct seller pitching	Peggy	Paused
		45	Support seller onboarding / SKU listing	Peggy	Paused
		46	Conduct marketing push	Amanda	Paused
	Service	47	Assess logistics blockers (channel availability and	Nicholas	Paused
		48	(If applicable) Formulate logistics solution (e.g., new	Zelly Wu	Paused
		49	(If applicable) Push sellers to adopt the new logistics	Peggy	Paused
PH	Commercial	50	Align potential migration pool	Antonio	Paused
		51	Align migration incentive plan to seller and marketing	Antonio	Paused
		52	Align SKU migration target and ADO target	Antonio/Peggy	Paused
		53	Conduct seller pitching	Peggy	Paused
		54	Support seller onboarding / SKU listing	Peggy	Paused
		55	Conduct marketing push	Antonio	Paused
	Service	56	Assess logistics blockers (channel availability and	Nicholas	Paused
		57	(If applicable) Formulate logistics solution (e.g., new	Zelly Wu	Paused
		58	(If applicable) Push sellers to adopt the new logistics	Peggy	Paused

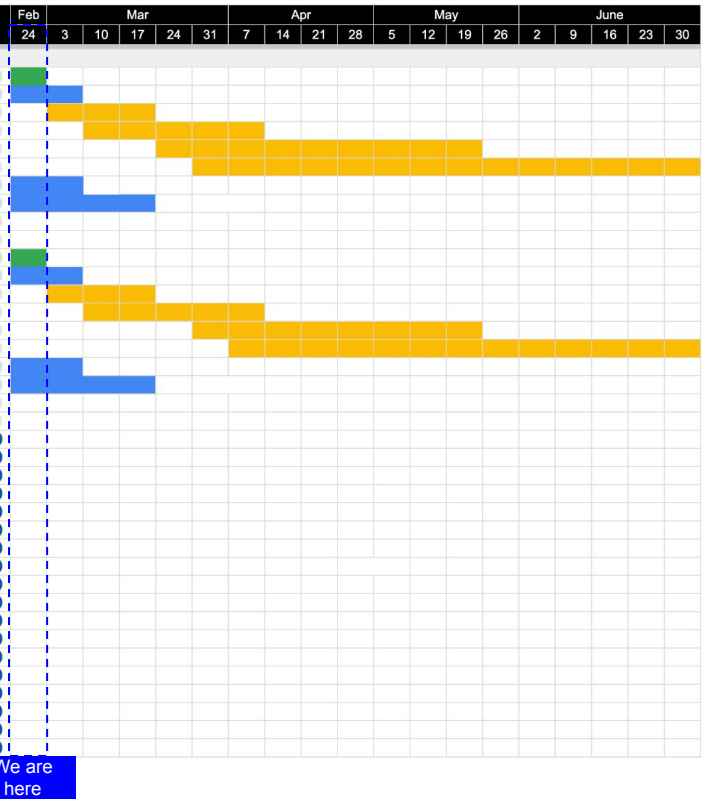

Highlights

Bulky Channel (TH/VN)

- Bulky channel discussion started with ETA Q2
- **TH**: Pending SLS evaluation of channel set-up blockers and requirements
- **VN**: bulky channel still in discussion due to evaluation of low potential

Migration Incentives (TH/VN)

- Draft 1 of incentive plan completed
- Next step to review with CN on attractiveness of incentives, ETA 3 Mar
- Finalisation of incentives, ETA 7 Mar

[Furniture Performance] Reg MTD ADO 2.6k (+24.6% WoW; %CB+0.6% MoM); ADG $141k; SKU count 139k (+0.8% MoM); next step to migrate 55k SKUs to MY by 1st week Mar

Table: Overall regional performance for 39 TB sellers in the program

		All Markets	SG	MY	TW	PH	TH	VN
ADO	MTD	2,604	565	547	0	546	834	113
	M-1	2,641	630	597	0	596	749	70
	MoM	-1.4%	-10.2%	-8.4%	24.0%	-8.5%	11.4%	61.0%
	WTD	2,749	624	660	0	551	833	82
	WoW	1 24.6%	10.0%	38.8%		14.4%	38.8%	-0.6%
	CB% MTD	18.5%	25.5%	17.6%	0.0%	14.6%	32.8%	5.0%
	CB% MoM	1 0.6%	-0.5%	0.4%	0.0%	1.2%	0.8%	1.3%
ADG	MTD	$141,058	$44,042	$22,604	$0	$37,894	$28,488	$8,029
	M-1	$145,280	$51,562	$23,934	$3	$38,830	$25,550	$5,401
	MoM	-2.9%	-14.6%	-5.6%	-83.6%	-2.4%	11.5%	48.7%
ABS	MTD	$54	$78	$41	$12	$69	$34	$71
	M-1	$55	$82	$40	$91	$65	$34	$77
	MoM	-1.5%	-4.8%	3.1%	-86.8%	6.6%	0.1%	-7.7%
PC2 %	MTD	6.1%	5.9%	10.3%	125.4%	4.3%	6.5%	3.3%
	M-1	5.7%	4.8%	9.5%	14.1%	3.7%	7.2%	3.6%
	MoM	0.5%	1.1%	0.8%	111.3%	0.6%	-0.7%	-0.3%
# SKUs	MTD	138,627	125,398	6,457	163	2,457	3,816	336
	M-1	137,531	125,361	5,132	260	2,349	4,105	324
	MoM	2 0.8%	0.0%	25.8%	-37.1%	4.6%	-7.1%	3.8%
	WTD	131,487	116,199	8,458	200	2,483	3,812	335
	WoW	-7.0%	-9.1%	23.7%	21.0%	0.7%	2.2%	-0.1%
SKU effi	MTD	1.88%	0.45%	8.47%	0.02%	22.21%	21.85%	33.56%
	M-1	1.92%	0.50%	11.63%	0.01%	25.38%	18.24%	21.64%
	MoM	-2.2%	-10.3%	-27.2%	97.2%	-12.5%	19.8%	55.1%

Highlights

1 Reg MTD ADO 2.6k (-1.4% MoM, +24.6% WoW); ADO as % CB +0.6% MoM; WoW growth driven across most markets due to recovery in seller investment

- Reg MTD ADG $141k (-2.9% MoM); ADG as %CB +0.8% MoM
- PC2 6.1% (+0.5% MoM); benchmark against CB furniture PC2
  - SG: 5.9% (vs SG CB 7.3%)
  - MY: 10.3% (vs MY CB 8.6%)
  - TH: 6.5% (vs TH CB 5.01%)
  - Other markets: to get data by next week

2 SKU # 139k (+0.8% MoM)

Next week focus: Push wishlist SKUs for SG and complete top GGP sku migration from SG to MY by 1st week Mar (55k SKUs)

[Furniture] Summary of ongoing initiatives (key changes from last update in blue)

Market	#	Initiative	Plan	ETA
SG/MY	1	**Cross-market SKU migration**	• Migrate SKUs to SG/MY ○ Prioritizing **top 3 GGPs** and complete by early Mar ○ Remaining to complete by end of Apr (+85k MY / +3k SG)	Mid-Mar (top 3 GGPs) End-Mar (add. 5 GGPs) End-Apr (rest of GGPs)
	2	**Acquire top 500 TB sellers**	• **Pitching for top 500 TB Furniture sellers** and acquire them onto SHP • 23 out of 122 sellers have expressed interest to join.	End-Feb (round 1) Mid-Mar (round 2) More details in next slides
	3	**Set-up installation**	• STO installation was planned for local only, will explore to leverage local implementation to CB and launch Best installation	End-Apr
	4	**拆包 request**	• Due to certain top furniture sellers items being too bulky, they need to split their parcels e.g. one sofa split into 3-4 parcels • Workaround solution: Use add-on gifts to allow sellers to split the parcels	Early Mar
VN/TH	5	**Plan for program kick-off**	• Finalize target pitching pool, incentives package, marketing resources, acquisition plan	Early-Mar More details in next slides
	6	**Set-up bulky channel**	• Strict dimension/weight limit for existing channel, restricting shipment of bulky parcels • TH: to source for 3PL that can do bulky • VN: to re-evaluate SLS blockers	End-Jun
PH/TW	**[Paused]** • PH has enough TB furniture assortment, will identify the skus and make plan for mkt resources allocation the same as fashion • TW potential is small (0 ado in Jan'25), deprioritized to later phase			

1 [SKU Migration Progress] SG 89% RR, no change from end-Jan as the SKU growth was offset by mass delisting from top GGP; MY 57% RR, to hit 80% by 1st week Mar by completing top 3 GGP migration

Table: Self-run live SKUs daily tracking

Date	SG		MY	
	SKU #	RR (target vs actual)	SKU #	RR (target vs actual)
25/02/2025	120,483	89%	9,868	57%
24/02/2025	112,705	83%	7,773	45%
23/02/2025	115,409	85%	7,734	44%
22/02/2025	116,098	86%	7,718	44%
31/01/2025	122,456	90%	5,214	30%

** Data up till 25 Feb. SG targets 135,403, MY targets 17,404*

Highlights

- **SG Feb MTD RR 89%, live SKU# -1.6% MoM**, **due to 润泽优 (top SG GGP) 15K SKUs mass unlisted by system due to PO expiry; WIP checking with Reg ops to relist**
- **MY Feb MTD RR 57%, live SKU# +89% MoM**, driven by 润泽优 mass migratio. Next step target to hit 80% by early Mar by completing other top GGPs migration

2 [Top 500 TB Sellers Acquisition] 8% sellers accepted/interested, next step to push for acceptance/onboarding by mid-Mar; 15% to follow up and conclude by end-Mar. 77% sellers no next steps as rejected/uncontactable

Table: Top 500 TB Sellers Pitching Result

Reasons	Seller #	% contribution	Remarks
Total	500	100%	
Accepted/interested	**40**	**8%**	**P1: conclude by mid-Mar**
... Already on SHP	16	3%	Seller already has SHP shops. Next step to confirm if the sellers are already in the TB program; if not to add to the program pool [ETA 7 Mar]
... Accepted	1	0%	Next step to onboard seller to SHP [ETA 14 Mar]
... Interested	23	5%	In discussion with pitching team [ETA concluding pitching 14 Mar]
To follow up	**77**	**15%**	**P2: conclude by end-Mar**
... No response	60	12%	Seller contact (phone number and/or 微信) collected, but not yet responded to the reachout. Next step to follow up to push for responses [ETA 29 Mar]
... Wrong seller contact	17	3%	Wrong seller contact obtained. Next step to collect the correct contact information and pitch [ETA 7 Mar]
To drop for now	**383**	**77%**	**No next steps**
... On ice	11	2%	No interest in SEA markets in short-term; but want to keep in touch to revisit in the future
... Rejected	95	19%	No interest in SEA markets; want to focus purely on domestic market
... Seller uncontactable	266	53%	Not able to obtain seller contacts. Pitching team has exhausted all the existing channels of outreach, including 1) reach out via Taobao buyer chats (旺旺), attempted by 2 PICs over 3 weeks; 2) search contact in 小红书 and 抖音 for Tmall shops; 3) share the list with 家具产业协会 to check contacts
... Seller not found / not fit	11	2%	TB in-house shops (2) / TB shops not found (4) / non-furniture categories (2) / style not suitable for SEA markets (3; 红木老中式家具, 欧美 风格产品ABS USD1K+, 高端桌子ABS USD1K+)

5 [VN/TH Furniture Incentives] Compared to SG & MY, VN/TH incentive plans are slightly less attractive with lower budget caps and less sponsored vouchers; CN SMT team WIP reviewing attractiveness of the packages

Sub-Type	Selected Top Sellers								
	Seller Commit				Shopee Commit				
	SG (Top 3 GGPs)	MY (Top 5 GGPs)	VN (Top xx GGPs - TBC)	TH (Top 3 GGPs)	SG	MY	VN	TH	
Base Comm	**Source min 300 SKUs** per shop; **Co-share paid ads 50%**, min spend $600	**Co-fund 50% vouchers**; **Storewide AMS of 9%**; **Source min 10 SKUs** per shop	**Source/Migrate min 10 SKUs** per shop; **Paid ads min spend $50/month**	-	**3% comms waiver**	-	-	-	
Pre-order				-	Increase **Pre-order %**	-	-	-	
Ads				**Migrate min 30 SKUs** per shop; **Ads spending uplift by 5%**; **Toggle on Ads on all new SKUs**	**Co-share paid ads** top up 50% off, capped at $600	-	**Reward 10% of actual M-1 ads spend**, max $200	**Ads credit 25% of incremental**, cap $250	VN/TH ads budget cap lower than SG
Voucher				-	-	**50-50 Co-fund vouchers**; **Category funded vouchers**, up to RM2,000 per month per GGP; **Livestream vouchers**	Seller Voucher: **50% of M-1 seller investment**, max $200 Shopee Voucher: **CB vouchers 10-12%**; CB Lifestyle **Spike/Mini Spike vouchers**	-	VN voucher budget cap lower; TH no sponsored vouchers
Rebate				Turn on **5% AMS on new SKUs**	**Up to 6% item rebate**	**Rebate capped at 10% CIR** for first 3 months	**Up to 10% rebate for new SKUs**, max $200	**Rebate 25 new SKUs**	
Marketing Assets				-	**Microsite SHP Home Furniture Collection**	**Co-fund AMS commission**; **Microsite exposures** (SHP Home Furniture Collection, Free Shipping Collection)	**Category Microsite** Banner H&L	-	
Campaign Participation				**Meet campaign price**	Increase DD Exposure	**Shocking Sale**: 1 Shocking Sale slot per GGP per week for selected SKUs, in first 3 months	Increase DD exposure	Feature under **CB Campaign Collection**; **2 CFS slots on DDay**	
Others				-	Assigned RM	Assigned RM	Assigned RM	-	